

# POSTGRADUATE FAIR

## MBA, MASTERS, PhD & CE



Aalto Executive  
Education Academy

### AALTO EXECUTIVE EDUCATION ACADEMY PTE LTD

SSG/CPE Reg. No. – 200000295R | Reg Period : 13 Oct 2022 to 12 Oct 2024

- Aalto Executive MBA in Sustainability
- Fundamentals of Corporate Sustainability
- Sustainability Reporting
- Sustainable Supply Chain Management
- Social and Digital Sustainability
- ModularMaster in Technology and Management



AMITY  
GLOBAL INSTITUTE

### AMITY GLOBAL INSTITUTE

SSG/CPE Reg. No. – 200606974C | Reg. Period – 18 July 2023 To 17 July 2027

- Master of Business Administration, University of London (UK)
- Master of Business Administration, University of Northampton (UK)
- Master of Business Administration, Teesside University (UK)
- Master of Science in Logistics and Supply Chain Management, University of Northampton (UK)
- Master of Science Artificial Intelligence, Teesside University (UK)
- Master of Science Digital Marketing, Teesside University (UK)



ASIASchool  
of Business

in collaboration with MIT Sloan Management

### ASIA SCHOOL OF BUSINESS

- Master of Business Administration (MBA)
- Executive MBA (EMBA)
- Master in Central Banking (MCB)



AVENTIS  
GRADUATE SCHOOL

### AVENTIS GRADUATE SCHOOL

SSG/CPE Reg. No. – 200700458M | Reg Period – 20/5/2021 – 19/5/2023

- Masters of Business Administration – Roehampton University London
- Master of Science in Data Analytics - London Metropolitan University
- Masters of Global Human Resources Management - Roehampton University London
- Masters of Science in Cyber Security – University of West London
- Masters of Science in Psychology – London Metropolitan University
- Masters of Integrative Counselling and Psychotherapy - Roehampton University London



### CPA AUSTRALIA

- CPA Program



### Curtin Singapore

#### CURTIN SINGAPORE

SSG/CPE Reg. No. – 200804822R | Reg. Period - 20/05/2022 to 19/05/2026

- Graduate Certificate in Business
- Master of Business Administration (MBA)
- Master of International Business
- Master of Supply Chain Management (Professional)



### DIGIPEN INSTITUTE OF TECHNOLOGY SINGAPORE

SSG/CPE Reg. No. – 200711322H | Reg Period: 21 June 2018 to 20 June 2024

- Master of Science in Computer Vision

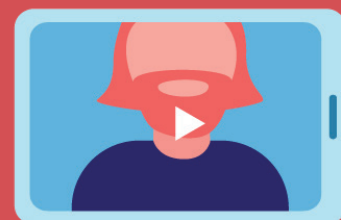



### EDUCATIONUSA

- EducationUSA is a U.S. Department of State network of over 430 international student advising centers in more than 175 countries and territories.
- With thousands of academic programs, world-class institutions, and unmatched flexibility, the United States offers a wealth of higher-education opportunities that you will not find anywhere else in the world!



The Business School for the World®

### INSEAD

SSG/CPE Reg. No. – 199901016K | Reg. Period – 21/06/2017 to 20/06/2023

- Master in Business Administration
- Global Executive MBA
- Executive Master in Finance
- Open Enrolment Programmes



### EDHEC BUSINESS SCHOOL

- Global MBA
- MSc in Corporate Finance and Banking
- MSc in Climate Change & Sustainable Finance
- MSc in Data Analytics & Artificial Intelligence



### JAMES COOK UNIVERSITY

SSG/CPE Reg. No. – 200100786K | Reg. Period – 13/7/2022 to 12/7/2026

- Master of Business Administration
- Master of Guidance and Counselling
- Master of Information Technology
- Master of Psychology (Clinical)
- Master of Psychological Science (Majoring in Business Psychology)
- Doctor of Philosophy



### ESSEC BUSINESS SCHOOL

SSG/CPE Reg. No. – 200511927D | Reg. Period - 30 June 2023 to 29 June 2029

- ESSEC & Mannheim Executive MBA Asia-Pacific
- Global MBA
- Master in Finance
- Master in Management
- MSc in Marketing Management & Digital
- Master in Strategy & Management of International Business
- Master in Data Sciences & Business Analytics
- MSc in Sustainability Transformation



### KAPLAN HIGHER EDUCATION INSTITUTE

SSG/CPE Reg. No. – 198600044N | Reg. Period – 17/08/2022 to 16/08/2026

Kaplan Postgraduate Programmes

- Double Masters (MBA – MHRM) – Murdoch University
- Double Masters (MBA – MIT) – Murdoch University
- Master of Business Administration – Murdoch University
- Master of Business Administration – Northumbria University
- Master of Counselling – Monash University
- Master of Education – Monash University
- Master of Laws in International Business Law – Birmingham City University
- Master of Science (Management) – University College Dublin



### HKU BUSINESS SCHOOL

- Full-time MBA
- Master of Finance
- Master of Global Management
- Master of Science in Business Analytics



### LONDON SCHOOL OF BUSINESS & FINANCE

SSG/CPE Reg. No. – 201008079C | Reg. Period – 13 March 2020 to 12 March 2024

- MBA (International Business) – University of Greenwich, UK
- MSc Information Security and Digital Forensics – University of East London, UK
- Master of Laws (LLM) International Business Law – University of Law, UK
- MSc Finance / Financial Technology – Manchester Metropolitan University, UK



### IE BUSINESS SCHOOL / IE UNIVERSITY

- International MBA
- Global Online MBA
- Masters in Business Analytics – Full Time & Part Time
- Executive Master in International Development
- Masters in Real Estate Development – Full Time & Part Time
- IE – Brown Executive MBA



### MANAGEMENT DEVELOPMENT INSTITUTE OF SINGAPORE

SSG/CPE Reg. No. – 201001793H | Reg. Period – 18/09/2022 to 17/09/2024

- Master of Business Administration (UOS)
- Master of Business Administration (Health Management) E-Learning
- Master of Science Tourism and Hospitality
- Master of Science Cybersecurity
- Master of Science Environmental Management
- Master of Science Psychological Science
- Master of Science Project Management
- Master of Science Health and Safety



SG DIGITAL SCHOLARSHIP

### INFOCOMM MEDIA DEVELOPMENT AUTHORITY (IMDA)

- SG Digital Scholarship (Undergraduate)
- SG Digital Scholarship (Postgraduate)

MANCHESTER  
1824

Manchester Worldwide  
South East Asia

## MANCHESTER WORLDWIDE INSTITUTE OF HIGHER EDUCATION (SOUTH EAST ASIA)

SSG/CPE Reg. No. – 201022477R | Reg. Period - 28/09/2020 to 27/09/2024

- Manchester Global Executive MBA
- Manchester Global Accelerated MBA
- MSc Financial Management
- MA Educational Leadership in Practice



NANYANG  
TECHNOLOGICAL  
UNIVERSITY  
SINGAPORE

Nanyang Business School

## NANYANG BUSINESS SCHOOL

- Nanyang MBA
- Nanyang Professional MBA
- Nanyang Professional MBA (International Trading)
- Nanyang Fellows MBA
- Nanyang Executive MBA
- MSc Asset & Wealth Management
- MSc Accountancy
- MSc Business Analytics
- MSc Financial Engineering
- MSc Marketing Science



NANYANG  
TECHNOLOGICAL  
UNIVERSITY  
SINGAPORE

Centre for Professional and  
Continuing Education

## CENTRE FOR PROFESSIONAL AND CONTINUING EDUCATION (PACE@NTU)

- FlexiMasters
- Specialist/Graduate Certificates
- SkillsFuture Career Transition Programme (SCTP)
- Short courses



NANYANG  
TECHNOLOGICAL  
UNIVERSITY  
SINGAPORE

Nanyang Centre for  
Public Administration  
College of Humanities, Arts, and Social Sciences

## NANYANG CENTRE FOR PUBLIC ADMINISTRATION

- Postgraduate Programme
- Master of Public Administration (MPA)
  - Master of Science in Managerial Economics (MME)
  - Master of Social Sciences in China and Global Governance (MCGG)



NANYANG  
TECHNOLOGICAL  
UNIVERSITY  
SINGAPORE

Entrepreneurship Academy

## NTU ENTREPRENEURSHIP ACADEMY

Postgraduate Programme:

- Master of Science in Technopreneurship and Innovation Programme
- FlexiMasters in Technopreneurship and Innovation Programme
- Entrepreneurship Development Programmes (CET Courses under SkillsFuture Series)
- Entrepreneurship Development Programmes (Enterprise Leadership for Transformation)



NANYANG  
TECHNOLOGICAL  
UNIVERSITY  
SINGAPORE

School of Computer  
Science and Engineering  
College of Engineering

## SCHOOL OF COMPUTER SCIENCE AND ENGINEERING

- MSc in Artificial Intelligence
- MSc in Cyber Security
- MSc in Data Science



NANYANG  
TECHNOLOGICAL  
UNIVERSITY  
SINGAPORE

School of Physical and  
Mathematical Sciences  
College of Science

## SCHOOL OF PHYSICAL AND MATHEMATICAL SCIENCES

- MSc in Analytics
- MSc in Financial Technology – Intelligent Process Automation
- MSc in Financial Technology – Digital Financial Services
- MSc in Precision Scientific Instrumentation



NANYANG  
TECHNOLOGICAL  
UNIVERSITY  
SINGAPORE

School of Social Sciences  
College of Humanities, Arts, and Social Sciences

## SCHOOL OF SOCIAL SCIENCES

- PhD Programmes (Economics, Psychology, Public Policy and Global Affairs, Sociology)
- Master of Arts (Psychology, Sociology)
- Master of Science (MSc) in Applied Economics
- Master of Science (MSc) in Applied Gerontology



NIE  
NATIONAL  
INSTITUTE OF  
EDUCATION  
SINGAPORE

An Institute of



NANYANG  
TECHNOLOGICAL  
UNIVERSITY  
SINGAPORE

## NATIONAL INSTITUTE OF EDUCATION

- NIE Graduate Programmes
- Masters by Coursework and Research
  - Doctor of Philosophy (PhD)
  - NTU FlexiMasters and Graduate Certificates



S. RAJARATNAM  
SCHOOL OF  
INTERNATIONAL  
STUDIES  
Nanyang Technological University, Singapore

## S. RAJARATNAM SCHOOL OF INTERNATIONAL STUDIES

- MSc (Asian Studies)
- MSc (International Political Economy)
- MSc (International Relations)
- MSc (Strategic Studies)
- PhD Programme



### NATIONAL UNIVERSITY OF SINGAPORE

- Master of Science (Industry 4.0)
- Master of Science (Venture Creation)
- Master of Science (Environmental Management)
- Master of Science (Building Performance and Sustainability)
- Master of Science in Energy Systems
- Master of Science in Digital Financial Technology
- Master of Science in Business Analytics
- Master of Science in Biomedical Informatics
- Master of Science (Biomedical Engineering)
- Master of Science (Project Management)
- Master of Arts in Arts and Cultural Entrepreneurship
- Master of Social Sciences in Communication



### NUS BUSINESS SCHOOL

- The NUS MBA
- The NUS Executive MBA
- UCLA-NUS Executive MBA
- The NUS Executive MBA (Chinese)
- The NUS MSc in Accounting
- The NUS MSc in Business Analytics
- The NUS MSc in Finance / MSc in Sustainable and Green Finance
- The NUS MSc in Human Capital Management and Analytics
- The NUS MSc in Management / CEMS MIM
- The NUS MSc in Marketing Analytics and Insights / CEMS MIM
- The NUS MSc in Real Estate
- The NUS MSc in Strategic Analysis and Innovation



### NUS FACULTY OF ARTS AND SOCIAL SCIENCES

- Master of Arts (Applied and Public History)
- Master of Arts (Arts and Cultural Entrepreneurship)
- Master of Arts (Asian and Global History)
- Master of Arts (Contemporary Southeast Asia)
- Master of Arts (English Language and Linguistics)
- Master of Arts (Literary Studies)
- Master of Arts (Theatre and Performance Studies)
- Master of Arts in History, NUS, and Master of Arts in Asian and International History, London School of Economics and Political Science (LSE)
- Master of Social Sciences (Communication)
- Master of Social Work
- Graduate Diploma in Applied and Public History
- Graduate Diploma in Asian and Global History
- Graduate Diploma in Social Work



### NUS-ISS

Postgraduate Programmes

- Graduate Diploma in Systems Analysis
- Master of Technology in Digital Leadership
- Master of Technology in Enterprise Business Analytics
- Master of Technology in Intelligent Systems
- Master of Technology in Software Engineering



### NUS LEE KUAN YEW SCHOOL OF PUBLIC POLICY

- Master in International Affairs (MIA)
- Master in Public Policy (MPP)
- Master in Public Administration (MPA)
- PhD in Public Policy



### DUKE-NUS MEDICAL SCHOOL

Postgraduate Programme

- Doctor of Medicine (MD) Programme
- Master in International Translational Medicine (MITM)
- PhD in Integrated Biology and Medicine (IBM)
- PhD in Quantitative Biology and Medicine (QBM)



### NEWCASTLE AUSTRALIA INSTITUTE OF HIGHER EDUCATION

SSG/CPE Reg. No. – 200603214N | Reg. Period - 23/03/2022 to 22/03/2024

- Master of Business Psychology
- Master of Health Economics, Management and Policy
- Master of Special and Inclusive Education
- Master of Information Technology



### PSB ACADEMY

SSG/CPE Reg. No. – 200704825E | Reg. Period - 20 May 2022 to 19 May 2026

- Master of Business Administration in Global Business - Coventry University
- Master of Science in Engineering Management - Coventry University
- Master of Science in Cyber Security - Coventry University
- Master of Biotechnology and Bioinformatics - La Trobe University
- Master of Analytics - Massey University
- Master of Business Administration/ MBA in Finance - University of Nottingham
- Master of Business Administration/ Executive MBA – The University of Newcastle, Australia
- Master of Science in Data Science - University of Hertfordshire



# RUTGERS

Rutgers Business School  
Asia Pacific

## RUTGERS BUSINESS SCHOOL ASIA PACIFIC

SSG/CPE Reg. No. – 201019419W | Reg. Period – 22/05/2020 to 21/05/2024

- Executive Master of Business Administration (EMBA)
- Master of Science in Supply Chain Management (MSc. SCM)
- Doctor of Business Administration (DBA)



S P Jain  
School of Global  
Management

DUBAI • MUMBAI • SINGAPORE • SYDNEY

## SP JAIN SCHOOL OF GLOBAL MANAGEMENT

SSG/CPE Reg. No. – 200516544Z | Period of Registration: 09/05/2023 to 08/05/2029

- Executive MBA (Blended)
- Executive MBA (Online)
- Global MBA
- Master in Global Business



SIM Global Education

## SINGAPORE INSTITUTE OF MANAGEMENT

SSG/CPE Reg. No. – 199607747H | Period of Registration: 20/05/2022 – 19/05/2026

- University of Birmingham - Master of Business Administration
- SIM Global Education – Graduate Certificate in (Business Analytics/ Business Sustainability/ Business Sustainability/ Software Automation/ Industry 4.0)
- SIM Global Education – Graduate Diploma in (Business Analytics/ Business Sustainability/ Industry 4.0)
- University of London - Master of Science in Professional Accountancy
- University of London - Master of Science in Accounting and Financial Management
- University of London - Graduate Diploma in (Business Analytics/ Data Science/ Economics/ Finance/ Management/ Management and Digital Innovation)
- University of Stirling - Master of Science Gerontology and Global Ageing
- Grenoble Ecole de Management – MSc Fashion, Design and Luxury Management



## SINGAPORE INSTITUTE OF TECHNOLOGY

- Master of Science in Electrical & Electronic Engineering
- Master of Science in Chemical Engineering
- Master of Science in Civil Engineering
- Master of Science in Mechanical Engineering



Lee Kong Chian  
School of  
Business

## SMU LEE KONG CHIAN SCHOOL OF BUSINESS

- Executive Master of Business Administration
- Master of Business Administration
- Master of Science in Management
- Master of Science in Wealth Management
- Master of Science in Applied Finance
- Global Master of Finance Dual Degree
- Master of Science in Quantitative Finance
- Master of Science in Entrepreneurship and Innovation



School of  
Accountancy

## SMU SCHOOL OF ACCOUNTANCY

- Master of Professional Accounting
- Master of Science in Accounting (Data and Analytics)



School of  
Economics

## SMU SCHOOL OF ECONOMICS

- Master of Science in Economics
- Master of Science in Financial Economics



School of  
Computing and  
Information Systems

## SMU SCHOOL OF COMPUTING AND INFORMATION SYSTEMS

- Master of IT in Business



Yong Pung How  
School of  
Law

## SMU YONG PUNG HOW SCHOOL OF LAW

- Juris Doctor
- Master of Laws



## SMU ACADEMIC RESEARCH PhD PROGRAMMES

- PhD in Accounting
- PhD in Asian Urbanisms
- PhD in Business (specialisations in Finance, Marketing, Operations Management, Organisational Behaviour & Human Resources, and Strategic Management & Organisation)
- PhD in Economics
- PhD in Law, Commerce and Technology
- PhD in Psychology
- PhD in Computer Science / PhD in Information Systems



### SR NATHAN SCHOOL OF HUMAN DEVELOPMENT

- Graduate Diploma in Community Leadership and Social Development
- Graduate Diploma in Expressive Arts Therapy
- Graduate Diploma in Non-Profit Management
- Graduate Diploma in Organisation & Leadership for Social Change
- Graduate Diploma in Professional Life-coaching
- Graduate Diploma in Systemic Therapy
- Graduate Diploma in Youth Work
- Graduate Diploma and Master of Gerontology
- Graduate Diploma and Master of Human Capital Management
- Graduate Diploma and Master of Social Work
- Master of Counselling
- Master of Early Childhood Education
- Doctor of Philosophy (Gerontology)

### SCHOOL OF BUSINESS

- Graduate Diploma in Artificial Intelligence for Business
- Graduate Diploma in Experience Design
- Graduate Diploma in Logistics and Supply Chain Management
- Graduate Diploma in Sustainability Management
- Graduate Diploma and Master of Analytics and Visualisation
- Graduate Diploma and Master of Digital Marketing
- Graduate Diploma in Financial Technology and Master of Finance
- Graduate Diploma and Master of IP and Innovation Management
- Graduate Diploma and Master of Management
- Doctor of Business Administration

### SCHOOL OF HUMANITIES AND BEHAVIOURAL SCIENCES

- Graduate Diploma in Organisational Psychology
- Graduate Diploma and Master of Arts in Applied Linguistics (TESOL)
- Master of Applied Research in Social Sciences
- Master of Psychology

### SCHOOL OF LAW

- Graduate Diploma and Master of Taxation

### SCHOOL OF SCIENCE AND TECHNOLOGY

- Graduate Diploma in Facilities Management
- Graduate Diploma in Project Management
- Master of Built Environment
- Master of Engineering
- Doctor of Philosophy (Engineering)

### OFFICE OF GRADUATE STUDIES

- Master of Social Sciences
- Doctor of Philosophy

### INSTITUTE FOR ADULT LEARNING

- Master in Boundary-Crossing Learning and Leadership



### SINGAPORE UNIVERSITY OF TECHNOLOGY AND DESIGN

#### Graduate Programmes

- Master of Architecture (M.Arch)
- Master of Engineering (Research) (MEng)
- Master of Engineering in Innovation by Design (MIbD)
- Master of Science in Security by Design (MSSD)
- Master of Science in Urban Science, Policy and Planning (MUSPP)
- SUTD-CGU Dual Masters Programme in Nano-Electronic Engineering and Design (NEED)
- SUTD PhD Programme/SUTD-NUS Joint PhD Programme (JDP)/Engineering Doctorate (EngD)
- Economic Development Board (EDB) Industrial Postgraduate Programme (IPP)



Furthering your education can open up opportunities and change your future. Unlock your potential for a better future with the FRANK Education Loan.

- Interest rate at 4.5% p.a. with a 2.5% processing fee (EIR is 5.17% p.a.)
- Loan of up to 10 times your monthly income or S\$150,000 (whichever is lower)
- Choose from three flexible repayment options with a tenor of up to 8 years



Take the next step in your education with POSB Further Study Assist

- Lower interest rate of 4.38% p.a.
- Higher loan amount of up to S\$160,000 or 10x your combined monthly income, whichever is lower
- Flexible repayment period of up to 10 years that best suit your needs





## ROOM 1

Inside Ballroom

## ROOM 2

Outside Ballroom

Time slots ▼

Institutions ▼

11:20 AM - 11:40 AM	Singapore University of Technology and Design
11:40 AM - 12:00 PM	Infocomm Media Development Authority (IMDA)
12:00 PM - 12:20 PM	Singapore Institute of Technology
12:20 PM - 12:40 PM	ESSEC Business School (MBA / EMBA)
12:40 PM - 1:00 PM	SUSS (School of Business & Office of Graduate Studies)
1:00 PM - 1:20 PM	NUS-ISS
1:20 PM - 1:40 PM	Frank by OCBC
1:40 PM - 2:00 PM	NTU Entrepreneurship Academy
2:00 PM - 2:20 PM	National Institute of Education
2:20 PM - 2:40 PM	Manchester Worldwide Institute of Higher Education (SEA)
2:40 PM - 3:00 PM	SUSS School of Business
3:00 PM - 3:20 PM	Nanyang Centre for Public Administration
3:20 PM - 3:40 PM	Duke-NUS Medical School
3:40 PM - 4:00 PM	IE Business School / IE University
4:00 PM - 4:20 PM	SMU Academic Research PhD Programmes
4:20 PM - 4:40 PM	SUSS School of Business
4:40 PM - 5:00 PM	PSB Academy

Time slots ▼

Institutions ▼

10:40 AM - 11:00 AM	Singapore Institute of Management
11:00 AM - 11:20 AM	National University of Singapore
11:20 AM - 11:40 AM	SMU Lee Kong Chian School of Business (MBA / EMBA)
11:40 AM - 12:00 PM	NUS Business School (MSc)
12:00 PM - 12:20 PM	Nanyang Business School (Professional MBA)
12:20 PM - 12:40 PM	SMU Yong Pung How School of Law
12:40 PM - 1:00 PM	NUS Lee Kuan Yew School of Public Policy
1:00 PM - 1:20 PM	James Cook University
1:20 PM - 1:40 PM	SMU School of Computing and Information Systems
1:40 PM - 2:00 PM	Centre for Professional and Continuing Education (PaCE@NTU)
2:00 PM - 2:20 PM	Kaplan Singapore
2:20 PM - 2:40 PM	SMU School of Economics
2:40 PM - 3:00 PM	NUS Business School (MBA / EMBA)
3:00 PM - 3:20 PM	ESSEC Business School (Specialized Masters)
3:20 PM - 3:40 PM	SMU School of Accountancy
3:40 PM - 4:00 PM	Nanyang Business School (Specialised Masters)
4:00 PM - 4:20 PM	INSEAD
4:20 PM - 4:40 PM	SMU Lee Kong Chian School of Business (MSc)
4:40 PM - 5:00 PM	NTU School of Physical and Mathematical Sciences